Gemeinde Muttenz

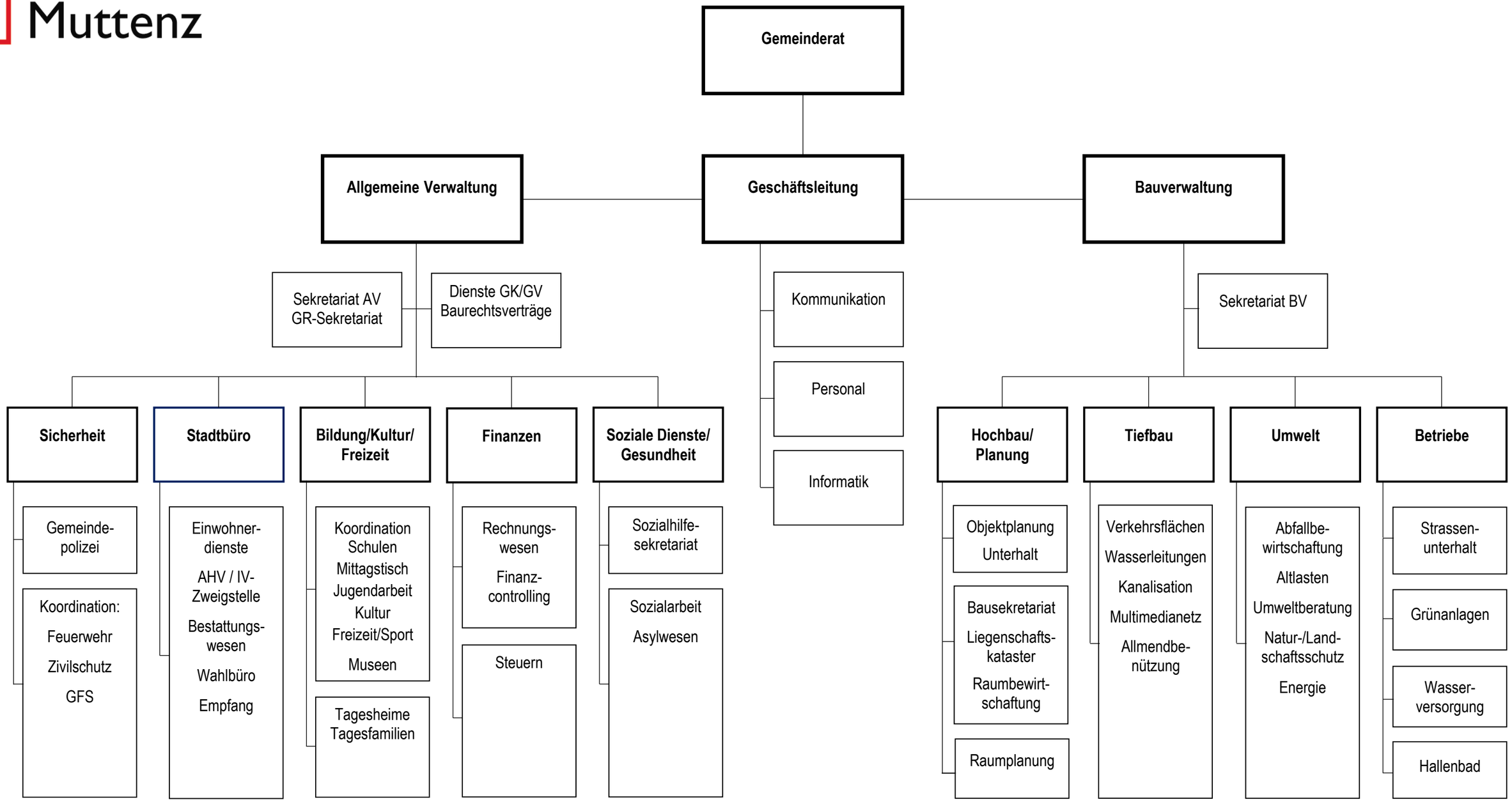

01.09.2021 GR / GL