Gemeinde Muttenz

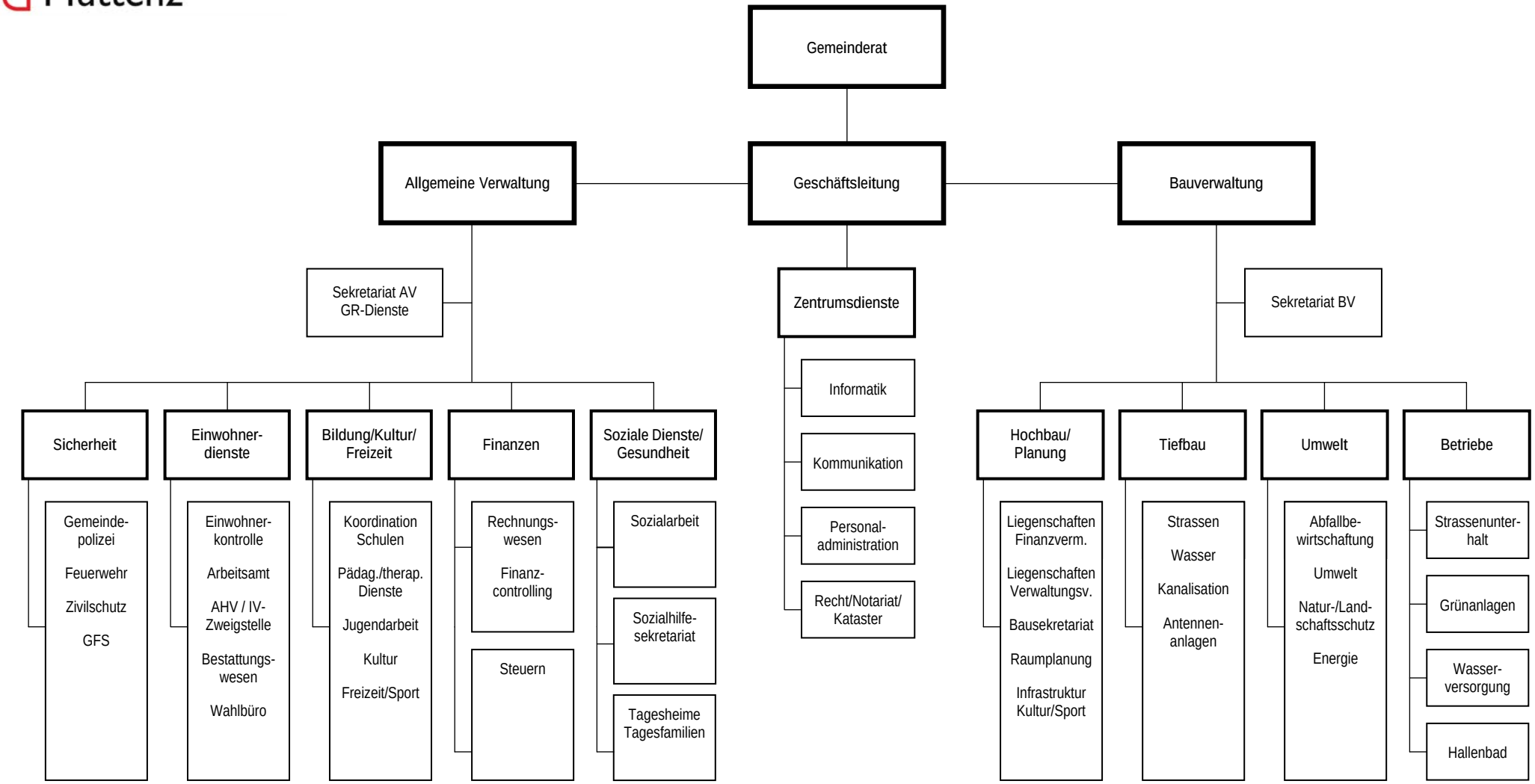

17. September 2008 / ec